



Affiliation No. - 3430330
School No. - 66528
PS Cell Code - JH-065

DAV PUBLIC SCHOOL

English Medium Co-Educational School
(Affiliated to the Central Board of Secondary Education, New Delhi, upto 10+2 level)
G.T. ROAD, BARHI, DIST - HAZARIBAGH, JHARKHAND, PIN - 825405

DAV/Barhi/2024-25 / 386

Dates -04.02.2025

INVITATION OF QUOTATION FOR CONSTRUCTION OF 50,000LTR. WATER STORAGE TANK CONCRETE WITH COVER.(5MX5MX2M/VARIABLE) OVER THE GROUND LEVEL.

To
The All Interested Contractors,

INVITATION OF QUOTATION FOR CONSTRUCTION OF 50,000LTR. WATER STORAGE TANK CONCRETE WITH COVER.(5MX5MX2M/VARIABLE) OVER THE GROUND LEVEL

Specification:-

Total Area:- 5MX5MX2M=50 CUM
Water Tank Volume Required =50.0 CUM=50,000 L
Top with two Cover lids
Iron Bar Stairs
RCC Slab 120 mm.
Map attached for reference.

Place-Barhi
Dist-Hazaribagh, Jharkhand

Stipulated period of Construction:-15 Days from the date of the issue of work order.

(Ashutosh Kumar)

Principal

For Advertisement on School Notice Board and School Website:--www.davpsbarhi.com

Last date for submission 10th Feb 2025



HOME DESIGN ASSOCIATES

ARCHITECT'S & ENGINEER'S

ASTHA PRITHVI TRADE CENTER BEKARBANDH DHANBAD

E-mail: hdassociates02@gmail.com, ph-7870492872, 7903779603

WATER TANK CALCULATION:-

TOTAL AREA = $5m \times 5m \times 12m = 50 \text{ CUM}$

HENCE VOLUME OF WATER TANK REQUIRED = $1000 \text{ L} = 1000 \text{ L} \div 1000 = 1 \text{ CUM}$

WATER TANK PROVIDED = $50 \text{ CUM} \times 1.00 \text{ CUM} = 50.0 \text{ CUM}$

8# @ 150 C/C Both ways

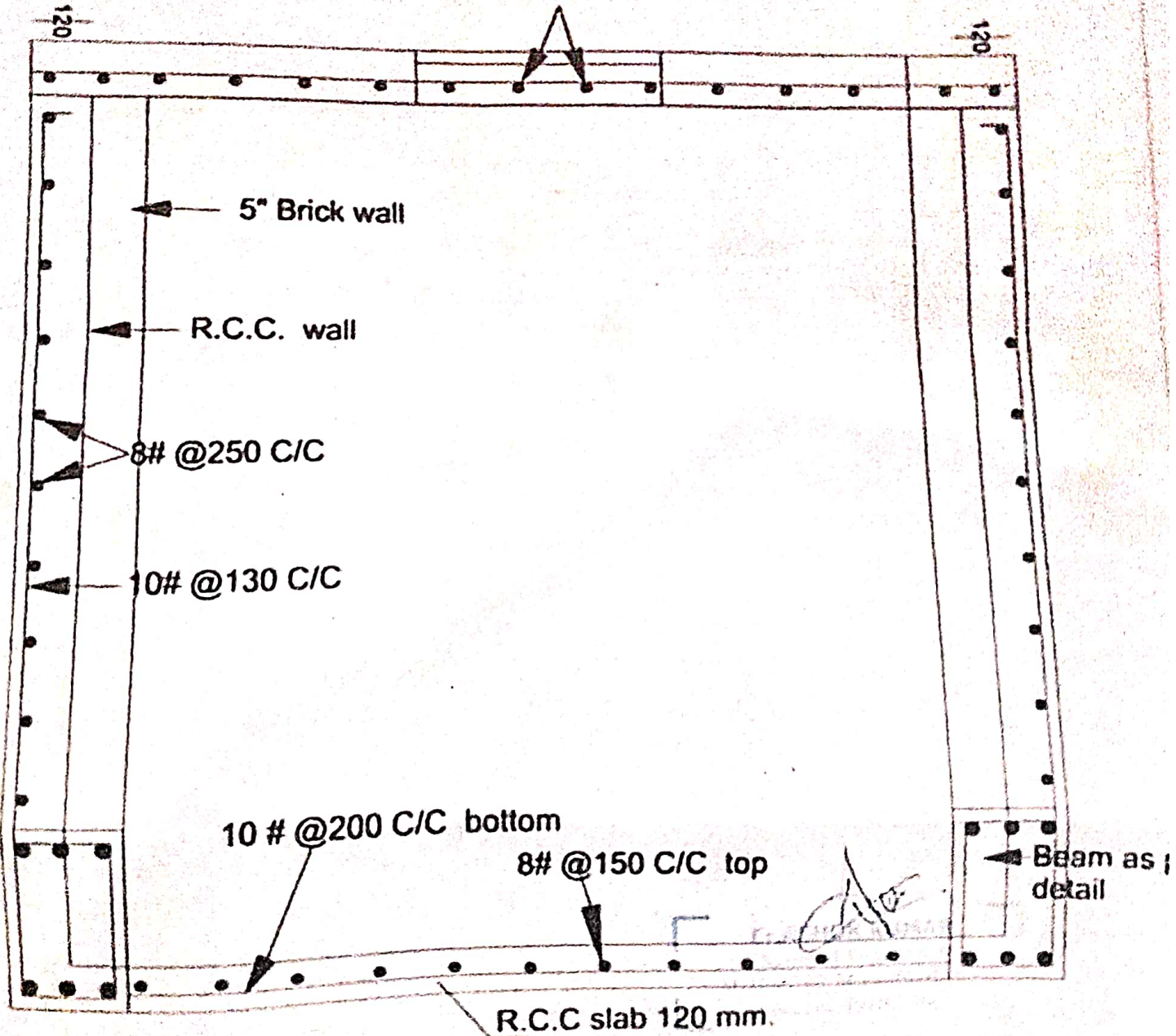

OVER HEAD WATER TANK